

American Canal Society Canal Structure Inventory

Structure		Canal	HAER/CEHR
			Condition
State/ Province	County	Designer: _____	
City/Town	_____	Contractor: _____	
Street	_____	Source of Material: _____	
Associated Waterway		DATES OF CONSTRUCTION	
Topographic Map	_____	Start: _____	Rebuilding: _____
UTM Coordinates	_____	Completion: _____	Abandoned: _____
History & Use in Service (use since Abandonment):			
Description (Visible Remains at Site):			
Other works or events associated with site:			
Present Property Owners:		Location of Deed Description:	
Bibliography, Published, unpublished, maps, photographs			
Agencies, Interested		National Register, Other Recognition:	
Investigation made by:			Date:
Address:			_____

A sketch map or illustration of the site should be included

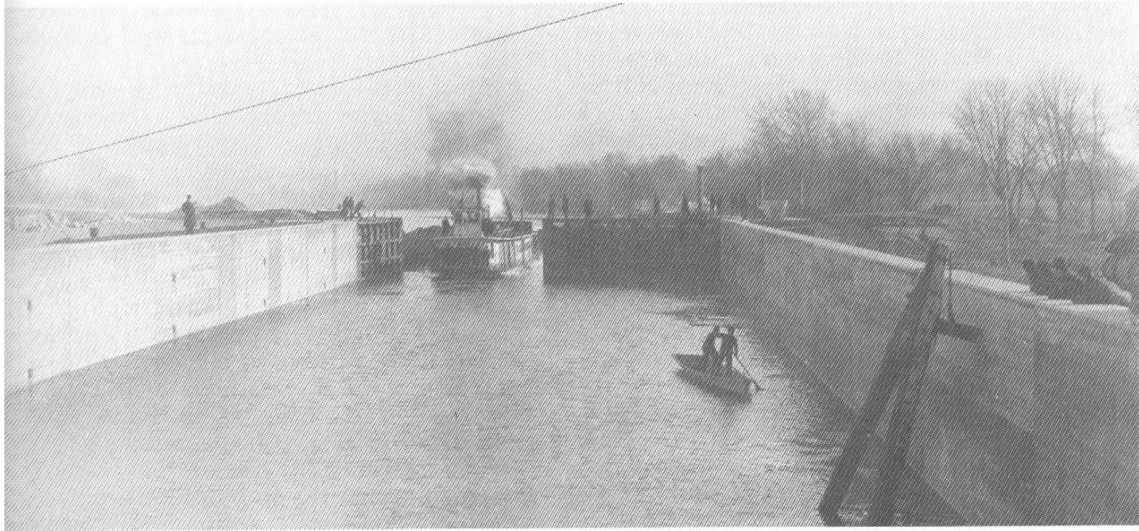

The U.S. Steam Launch *Emily* becomes the first boat to enter the new Moline Lock.

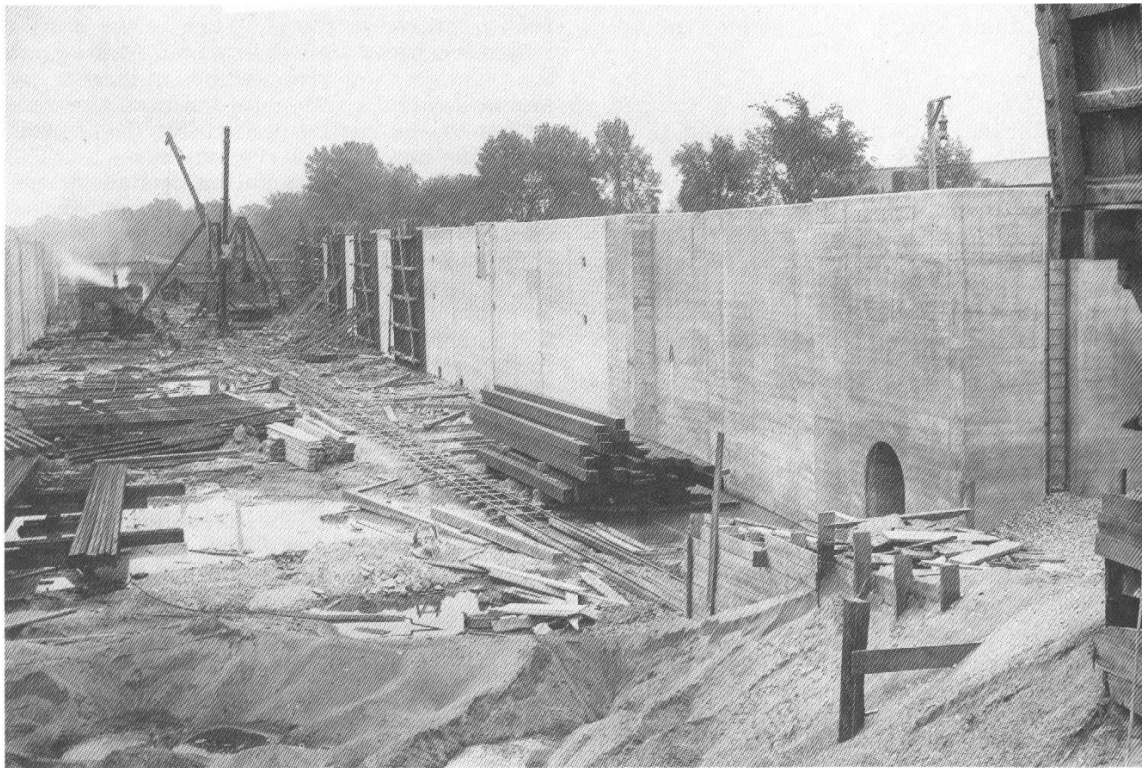

The Moline Lock under construction.

Images from "A History of the Rock Island District, Corps of Engineers, 1866 – 1975"

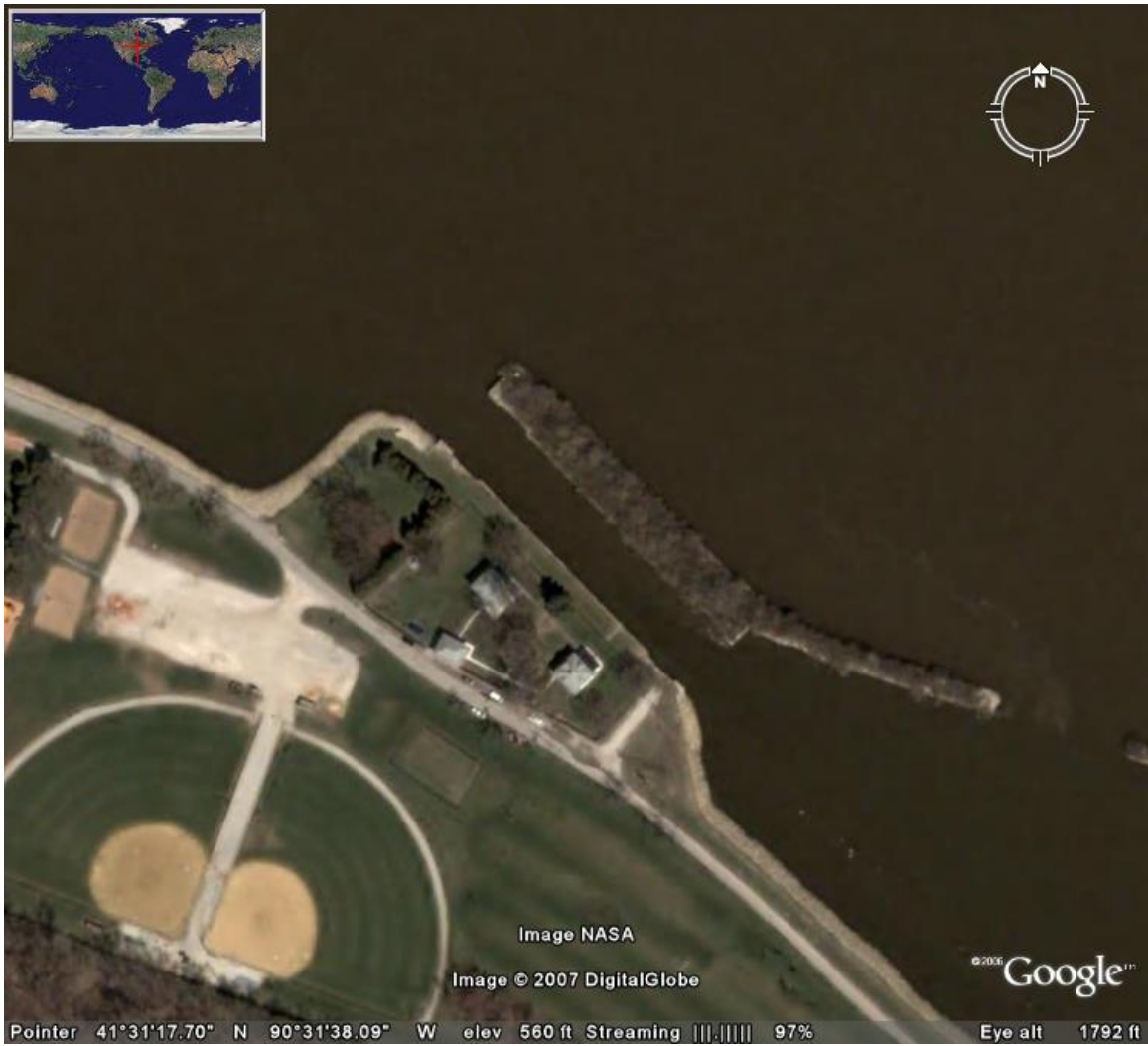

Recent view of Moline Lock

Image from Google Earth